

WALWORTH COUNTY  
SURVEYING & MAPPING  
727 HENRY STREET  
LAKE GENEVA, WISCONSIN  
414-248-0505

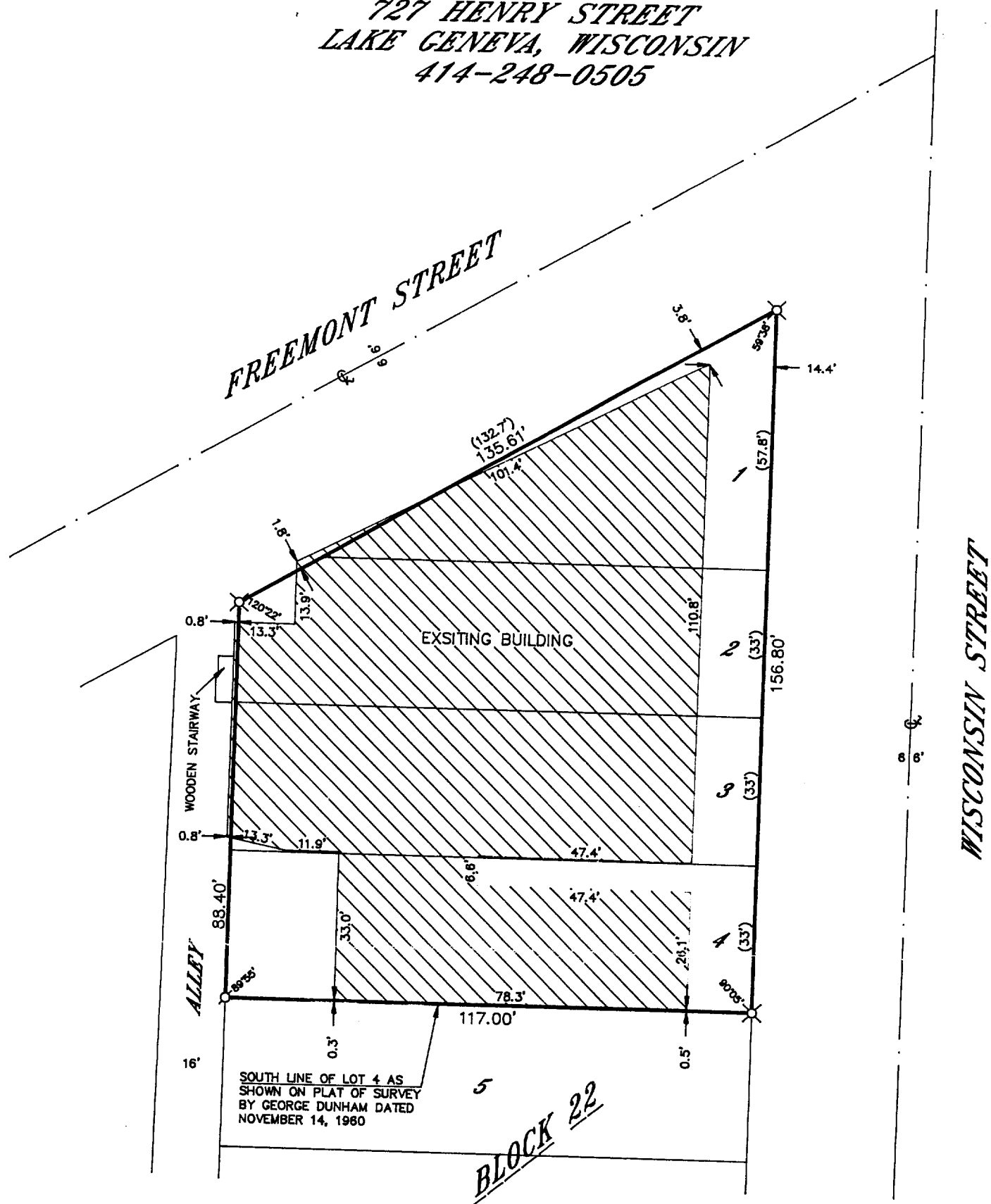

PLAT OF SURVEY OF

LOTS 1-4, BLOCK 22 OF FREYS ADDITION, LOCATED  
IN THE VILLAGE OF DARIEN, WALWORTH COUNTY,  
WISCONSIN.

ORDERED BY: PROTECT-ALL, INC.  
42 NORTH WISCONSIN STREET  
DARIEN, WISCONSIN  
53114

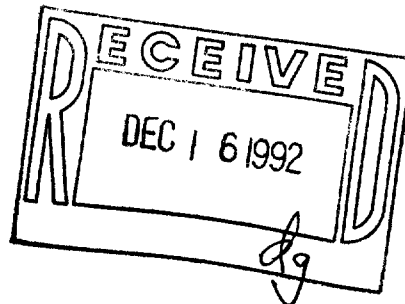

GRAPHIC SCALE

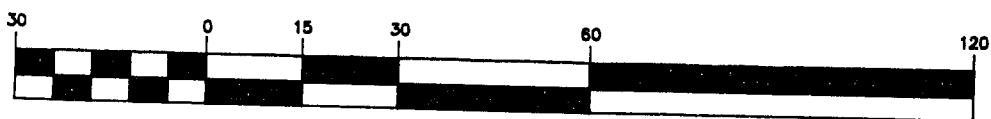

( IN FEET )

1 inch = 30 ft.

Ø-IRON PIPE FOUND  
Ø-IRON ROD FOUND  
X-CUT CROSS  
O-IRON PIPE PLACED  
()-RECORDED AS

I HEREBY CERTIFY THAT I HAVE SURVEYED THE ABOVE DESCRIBED  
PROPERTY AND THAT THE ABOVE MAP IS A TRUE REPRESENTATION  
THEREOF AND SHOWS THE SIZE AND LOCATION OF THE PROPERTY,  
ITS EXTERIOR BOUNDARIES, THE LOCATION OF ALL VISIBLE STRUCTURES  
AND DIMENSIONS OF ALL PRINCIPAL BUILDINGS THEREON, BOUNDARY  
FENCES, APPARENT EASEMENTS, ROADWAYS AND VISIBLE ENCROACH-  
MENTS, IF ANY, TO THE BEST OF MY KNOWLEDGE AND BELIEF.

THIS SURVEY IS MADE FOR THE USE OF THE PRESENT OWNERS OF  
THE PROPERTY AND ALSO THOSE WHO PURCHASE, MORTGAGE OR  
GUARANTEE THE TITLE THERETO WITHIN ONE (1) YEAR FROM DATE  
HEREOF.

*Robert M. Baerenwald*  
ROBERT M. BAERENWALD  
WISCONSIN REGISTERED LAND SURVEYOR, S-1508

*November 19, 1992*  
DATE JOB NO. 3652

NOTE: THIS IS NOT A CERTIFIED COPY UNLESS SEALED.

QFR-7  
QFR-7A

pp1-270